

Резьбовые фитинги из никелированной латуни

100

РАБОЧЕЕ ДАВЛЕНИЕ - 0,9...60 бар**ТЕМПЕРАТУРА ЭКСПЛУАТАЦИИ от -20 °С до +100 °С**

Латунные фитинги резьбовые серии 100 STANDART предназначены для соединения различных элементов, имеющих резьбу. Могут использоваться для сжатого воздуха, жидкости, вакуума. Присоединение и разъединение латунными резьбовыми фитингами может повторяться многократно с использованием инструментов и герметизирующих материалов.

Присоединение латунных фитингов: резьба метрическая М5 и трубная цилиндрическая G1/8"...1" по ISO 228 (BSP) и коническая R1/8"...1" по ISO 7 (BSPT).



Арт. 101

| Код | A* | B | D | E | F |  |  |
|---------|------|------|------|----|----|---|---|
| 101M5M5 | M5 | M5 | 11,5 | 4 | 4 | 8 | 100 |
| 101M518 | M5 | G1/8 | 14,5 | 6 | 4 | 14 | 100 |
| 1011818 | G1/8 | G1/8 | 16,5 | 6 | 6 | 14 | 100 |
| 1011814 | G1/8 | G1/4 | 19,0 | 8 | 6 | 17 | 100 |
| 1011838 | G1/8 | G3/8 | 20,0 | 9 | 6 | 19 | 100 |
| 1011414 | G1/4 | G1/4 | 21,0 | 8 | 8 | 17 | 100 |
| 1011438 | G1/4 | G3/8 | 22,0 | 9 | 8 | 19 | 100 |
| 1011412 | G1/4 | G1/2 | 23,5 | 10 | 8 | 24 | 100 |
| 1013838 | G3/8 | G3/8 | 23,0 | 9 | 9 | 19 | 50 |
| 1013812 | G3/8 | G1/2 | 24,5 | 10 | 9 | 24 | 50 |
| 1011212 | G1/2 | G1/2 | 25,5 | 10 | 10 | 24 | 50 |
| 1011234 | G1/2 | G3/4 | 27,5 | 11 | 10 | 30 | 25 |
| 1013434 | G3/4 | G3/4 | 28,5 | 11 | 11 | 30 | 25 |

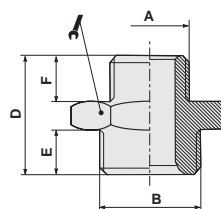
*Резьба М и G



Арт. 102

| Код | A* | B | D | E | F |  |  |
|---------|------|------|------|------|------|---|---|
| 1021818 | R1/8 | R1/8 | 20,0 | 8,0 | 8,0 | 12 | 100 |
| 1021814 | R1/8 | R1/4 | 24,0 | 11,0 | 8,0 | 14 | 100 |
| 1021838 | R1/8 | R3/8 | 24,5 | 11,5 | 8,0 | 17 | 100 |
| 1021812 | R1/8 | R1/2 | 27,5 | 14,0 | 8,0 | 22 | 50 |
| 1021414 | R1/4 | R1/4 | 27,0 | 11,0 | 11,0 | 14 | 100 |
| 1021438 | R1/4 | R3/8 | 27,5 | 11,5 | 11,0 | 17 | 100 |
| 1021412 | R1/4 | R1/2 | 30,5 | 14,0 | 11,0 | 22 | 50 |
| 1023838 | R3/8 | R3/8 | 28,0 | 11,5 | 11,5 | 17 | 100 |
| 1023812 | R3/8 | R1/2 | 31,0 | 14,0 | 11,5 | 22 | 50 |
| 1021212 | R1/2 | R1/2 | 33,5 | 14,0 | 14,0 | 22 | 50 |
| 1021234 | R1/2 | R3/4 | 37,5 | 16,5 | 14,0 | 27 | 25 |
| 1023434 | R3/4 | R3/4 | 40,0 | 16,5 | 16,5 | 27 | 25 |
| 1023401 | R3/4 | R1 | 42,5 | 19,0 | 16,5 | 34 | 10 |
| 1020101 | R1 | R1 | 45,0 | 19,0 | 19,0 | 34 | 10 |

*Резьба R

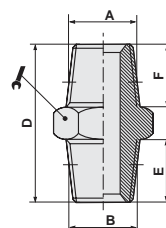

Арт. 105

| Код | A | B | C | D | E | | |
|---------|------|------|------|------|------|----|-----|
| 1051818 | R1/8 | G1/8 | 8,0 | 18,0 | 8,0 | 14 | 100 |
| 1051814 | R1/8 | G1/4 | 8,0 | 21,5 | 11,0 | 17 | 100 |
| 1051838 | R1/8 | G3/8 | 8,0 | 22,5 | 11,5 | 22 | 50 |
| 1051414 | R1/4 | G1/4 | 11,0 | 24,5 | 11,0 | 17 | 100 |
| 1051438 | R1/4 | G3/8 | 11,0 | 24,5 | 11,5 | 22 | 50 |
| 1051412 | R1/4 | G1/2 | 11,0 | 29,0 | 14,0 | 24 | 50 |
| 1053838 | R3/8 | G3/8 | 11,5 | 26,0 | 11,5 | 22 | 50 |
| 1053812 | R3/8 | G1/2 | 11,5 | 29,5 | 14,0 | 24 | 25 |
| 1051212 | R1/2 | G1/2 | 14,0 | 32,0 | 14,0 | 26 | 25 |
| 1051234 | R1/2 | G3/4 | 14,0 | 35,0 | 16,5 | 32 | 10 |
| 1051201 | R1/2 | G1 | 14,0 | 37,0 | 18,0 | 38 | 10 |

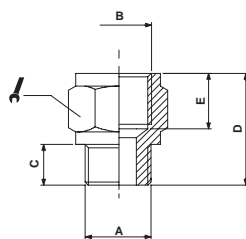

Арт. 105Z

| Код | A | B | C | D | E | | |
|----------|------|------|----|------|------|----|-----|
| 105ZM518 | M5 | G1/8 | 4 | 14,5 | 8,0 | 14 | 100 |
| 105ZM618 | M6 | G1/8 | 6 | 16,0 | 8,0 | 14 | 100 |
| 105Z1818 | G1/8 | G1/8 | 6 | 16,0 | 8,0 | 14 | 100 |
| 105Z1814 | G1/8 | G1/4 | 6 | 19,5 | 11,0 | 17 | 100 |
| 105Z1838 | G1/8 | G3/8 | 6 | 20,5 | 11,5 | 22 | 50 |
| 105Z1414 | G1/4 | G1/4 | 8 | 21,5 | 11,0 | 17 | 100 |
| 105Z1438 | G1/4 | G3/8 | 8 | 22,5 | 11,5 | 22 | 50 |
| 105Z1412 | G1/4 | G1/2 | 8 | 26,0 | 14,0 | 24 | 50 |
| 105Z3838 | G3/8 | G3/8 | 9 | 23,5 | 11,5 | 22 | 50 |
| 105Z3812 | G3/8 | G1/2 | 9 | 27,0 | 14,0 | 24 | 25 |
| 105Z1212 | G1/2 | G1/2 | 10 | 28,0 | 14,0 | 26 | 25 |
| 105Z1234 | G1/2 | G3/4 | 10 | 30,0 | 16,5 | 32 | 10 |

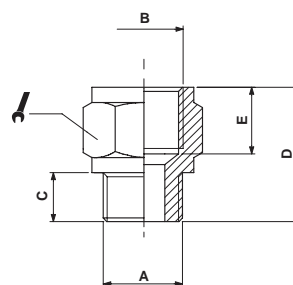

Арт. 105P3

| Код | F | CH | CH1 | CH2 | P | P1 | L | C | Gr | |
|---------|-----|----|-----|-----|------|------|------|------|-------|----|
| 10518P3 | 1/8 | 14 | 15 | 5 | 9,0 | 10,0 | 30,5 | 8,5 | 19,0 | 50 |
| 10514P3 | 1/4 | 17 | 19 | 6 | 12,0 | 12,0 | 37,0 | 9,5 | 39,0 | 50 |
| 10538P3 | 3/8 | 21 | 22 | 8 | 12,0 | 12,0 | 40,0 | 10,0 | 68,0 | 25 |
| 10512P3 | 1/2 | 25 | 27 | 12 | 15,0 | 15,0 | 48,0 | 12,0 | 118,0 | 10 |

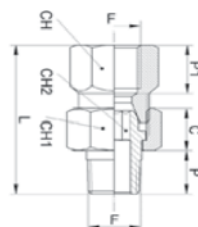

Арт. 106

| Код | A | B | C | | |
|---------|------|------|------|----|-----|
| 106M518 | M5 | G1/8 | 13,5 | 14 | 100 |
| 1061814 | G1/8 | G1/4 | 19,0 | 17 | 100 |
| 1061838 | G1/8 | G3/8 | 20,0 | 22 | 25 |
| 1061812 | G1/8 | G1/2 | 24,0 | 26 | 50 |
| 1061438 | G1/4 | G3/8 | 23,0 | 22 | 50 |
| 1061412 | G1/4 | G1/2 | 25,0 | 26 | 50 |
| 1063812 | G3/8 | G1/2 | 27,5 | 26 | 25 |
| 1061234 | G1/2 | G3/4 | 30,0 | 32 | 10 |

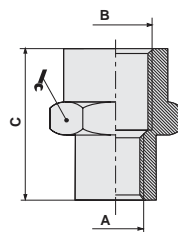

Арт. 107

| Код | A | P | L | ØE | Ø | |
|-------|------|------|------|----|------|-----|
| 107M5 | M5 | 4,0 | 5,5 | 8 | 2,5 | 100 |
| 10718 | G1/8 | 5,5 | 7,5 | 14 | 4,0 | 100 |
| 10714 | G1/4 | 6,5 | 8,5 | 17 | 6,0 | 100 |
| 10738 | G3/8 | 7,5 | 10,5 | 20 | 8,0 | 100 |
| 10712 | G1/2 | 9,0 | 12,0 | 24 | 10,0 | 50 |
| 10734 | G3/4 | 15,0 | 20,0 | 32 | 12,0 | 10 |

